

1ST. FR. TO "RIZET HAS HIS DAY"

CLAP
HANDS

(A)

(B)

(C)

(D)

(E)

(F) 8 (G) 3

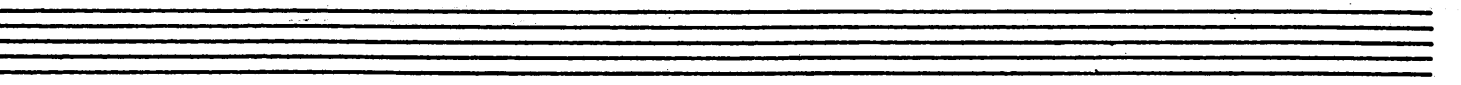

(CLAR)

(H) 7 TO CLAR.

LEAD

(J) 3 ALTO

2ND. ALTO "BIZET HAS HIS DAY"

CLAD
HANDS

(H) 7 3 3 4 4 (E) # # = f # = f

(J) 3 # # # # 4 # #

(K) 4 4 ^ ^ ^ ^ ^ ^

1ST TENOR "BIZET HAS HIS DAY"

CLAP HANDS

(A)

(B)

(C)

(D)

SOLO BK.

(F) B^b B^{b0} B^b F⁹ B^b G^{m6} A⁷ D^m

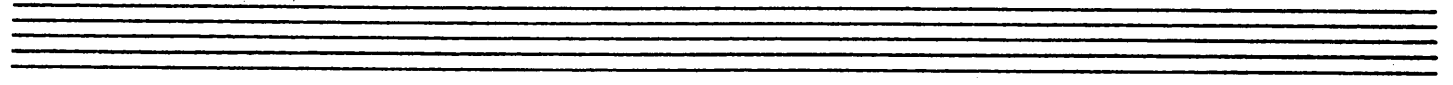

b) C' F' B^b (6) 3

(H)

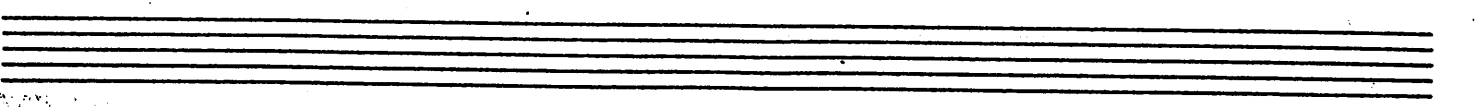
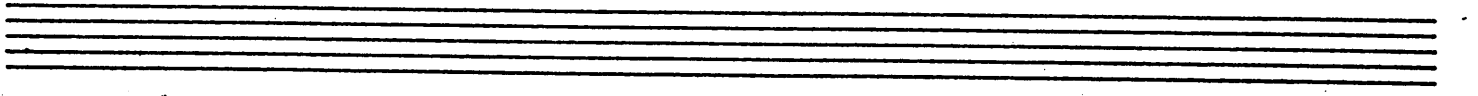

2ND, TENOR "BIZET HAS HIS DAY"

CLAP
HANDS

Empty musical staff at the bottom of the page.

- Staff 4:** Starts with a circled letter 'J' and a circled letter 'B'. It includes a circled letter 'E' and a sharp sign, and ends with a circled letter 'K'.
- Staff 6:** Features several notes with accents (^) above them.
- Staff 8:** Ends with a double bar line and repeat dots.

Four empty musical staves are located at the bottom of the page, providing space for further notation.

STH. BARI "RIZET HAS HIS DAY"

CLAP
HANDS

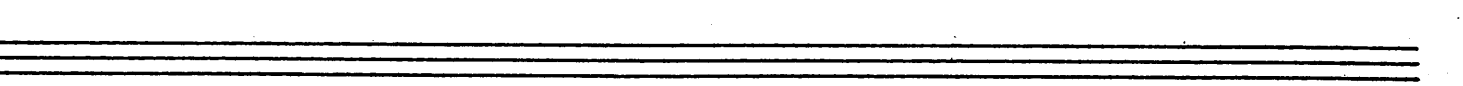
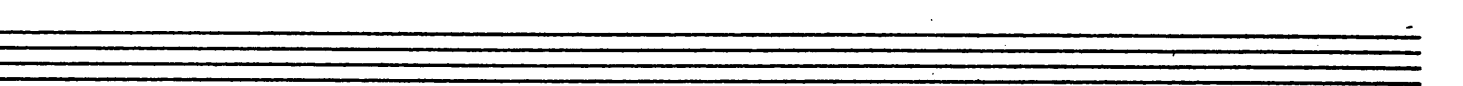
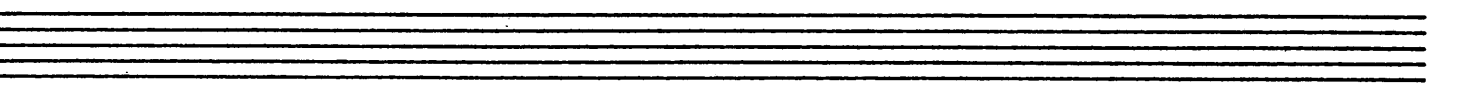
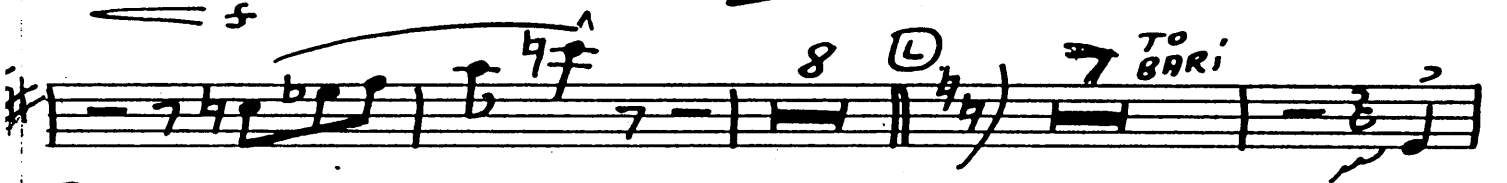

1ST TRP.

"BIZET HAS HIS DAY"

CLAP
HANDS

(A)

(B)

(C)

(D) unis

(E) soli

(F) 8th ST. MUTE

(G)

8 (H) 8 (I) || open

(J)

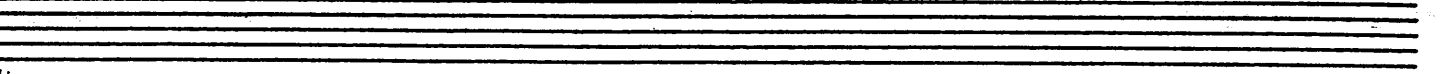
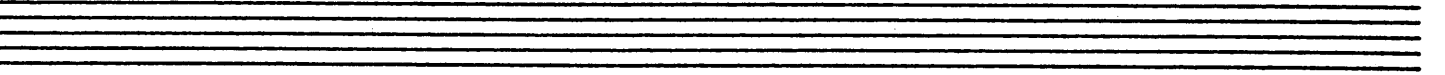
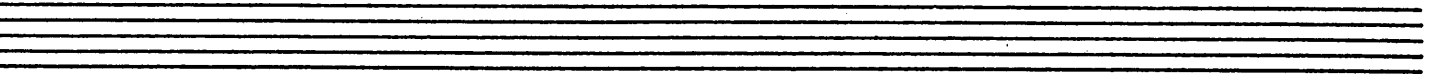
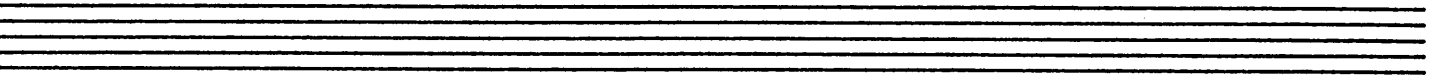
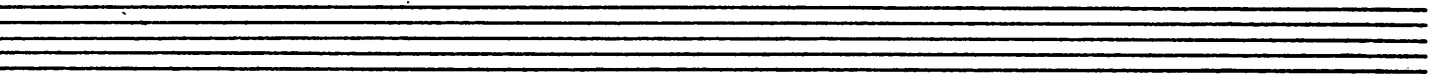
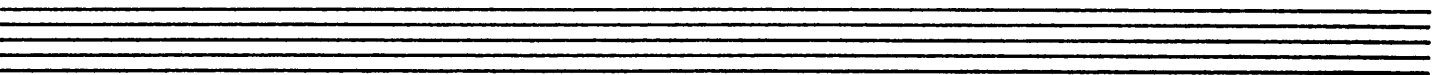
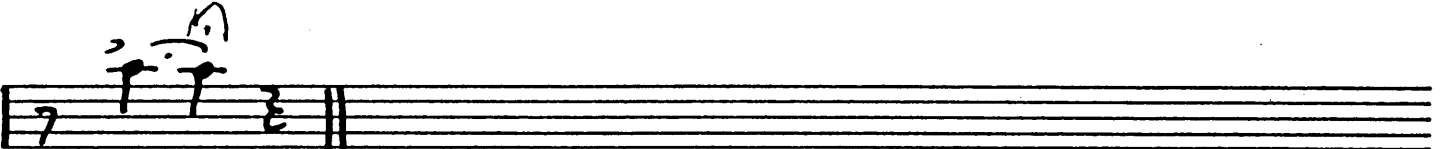
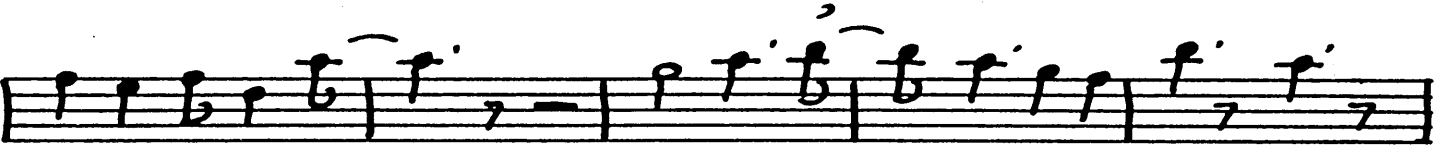
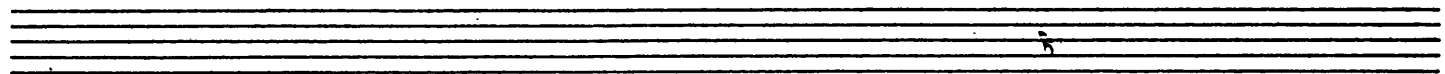

2ND TRP. "BIZET HAS HIS DAY"

CLAP
HANDS

Five empty musical staves, each consisting of five horizontal lines, provided for additional notation.

3RD. TRP. "BIZET HAS HIS DAY"

CLAP
HANDS

Empty musical staff lines at the bottom of the page.

4TH TRP.

"BISET HAS HIS DAY"

CLAP HANDS

(A)

(B)

(C)

(D) unis

(E)

(F) 8

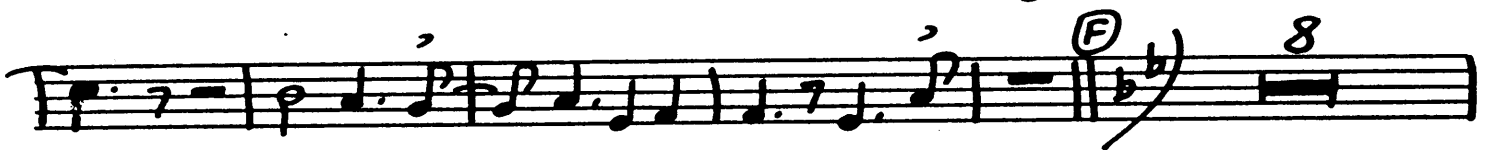

(G) 12 (H) 8 (I) 11 (J) 3 7

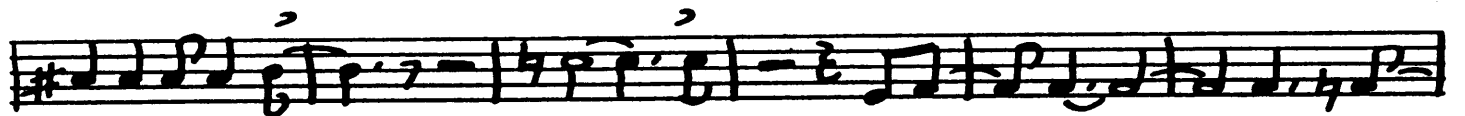

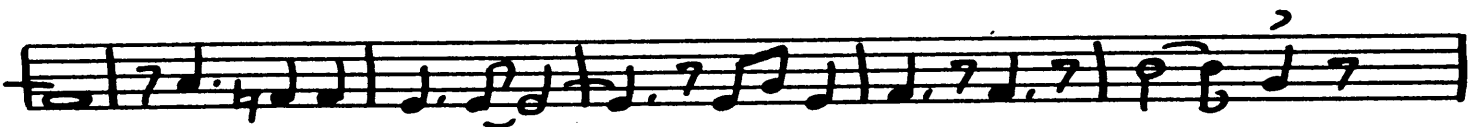

1ST. TRB. "BIZET HAS HIS DAY"

CLAP HANDS

(A) UNIS

⑩

⑪

2ND. TRB. "BIZET HAS HIS DAY"

CLAP
HANDS

(A) *wis*

(B)

(C)

(D)

(E)

(F)

(G) (H) (I)

(J)

(H) *unis* ^ ^ ^ ^ ^ ^

3RD TRB.

"BIZET HAS HIS DAY"

CLAP
HANDS

(A) wis

4TH TRB. "BIZET HAS HIS DAY"

CLAP
HANDS

(A) UNIS

Empty musical staves at the bottom of the page.

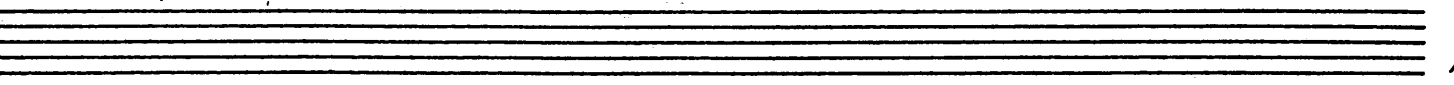
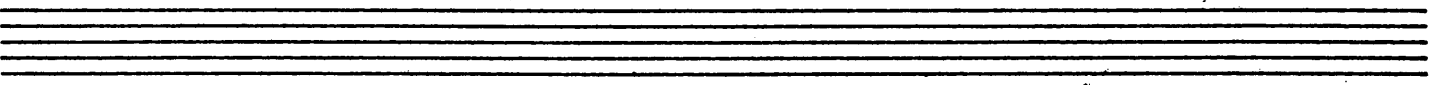
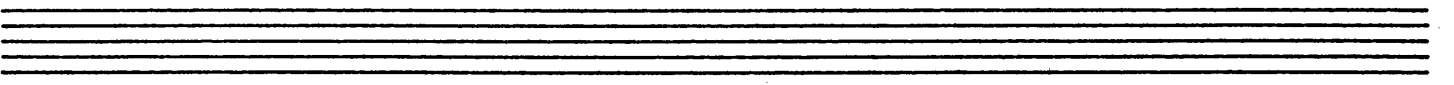
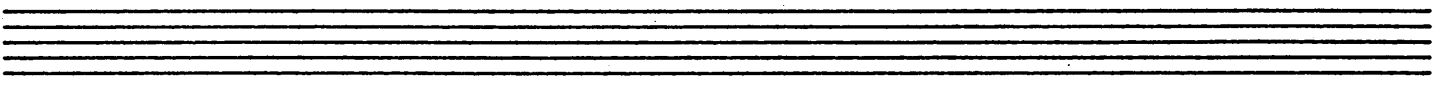
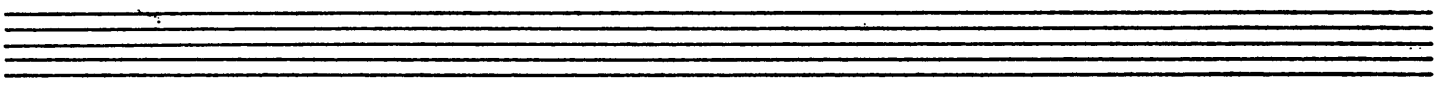
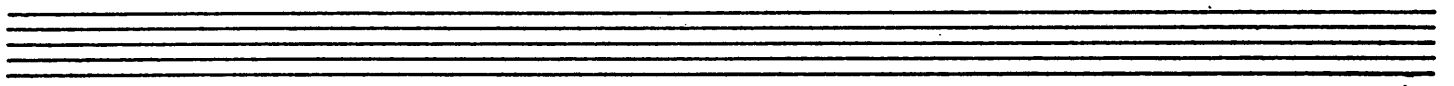
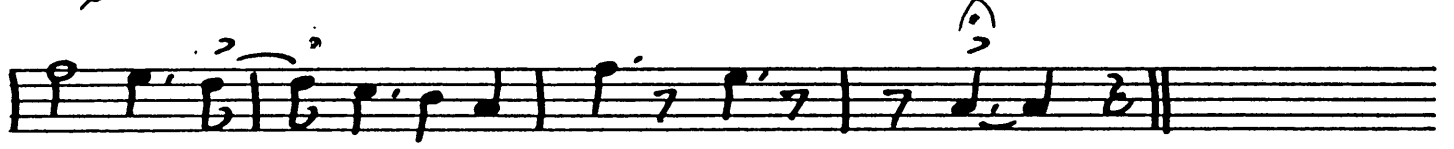
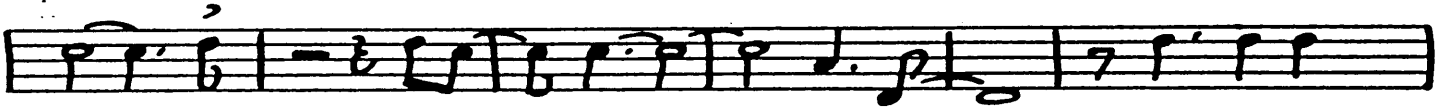
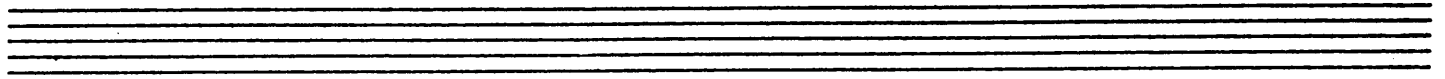

BASS

"BIZET HAS HIS DAY"

SOLO

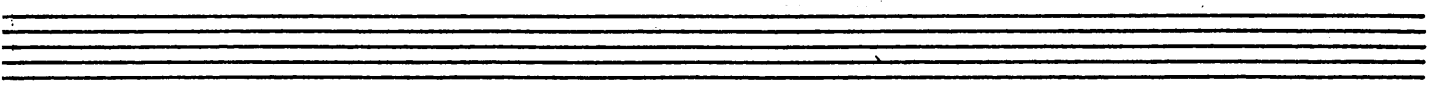
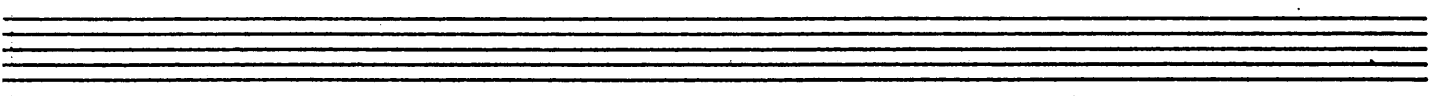
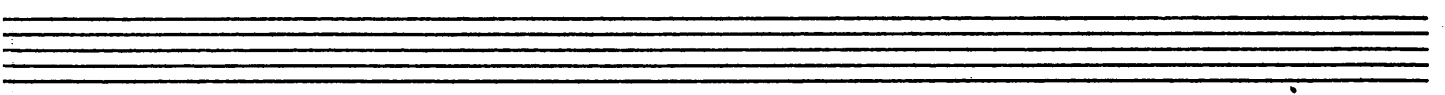
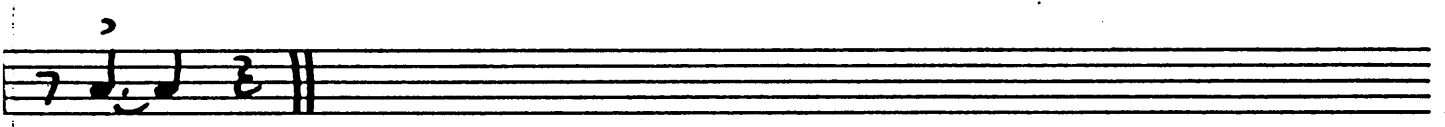
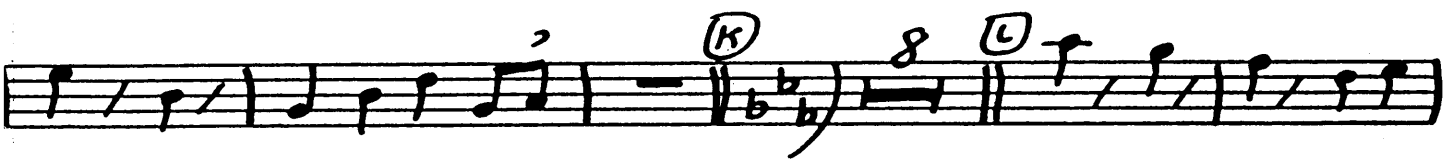
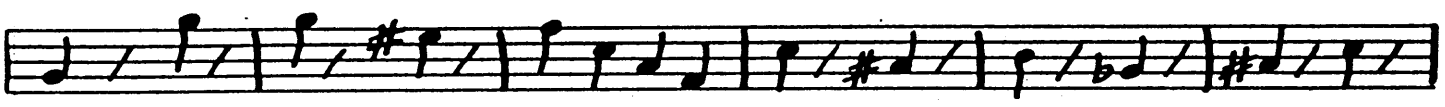
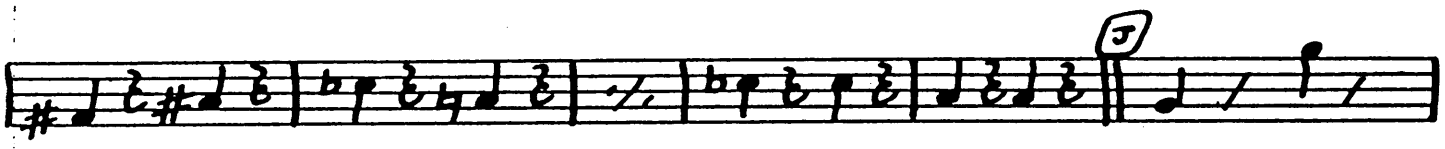
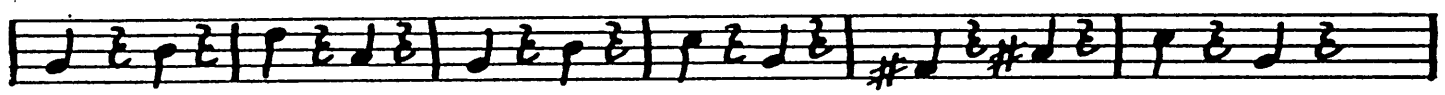
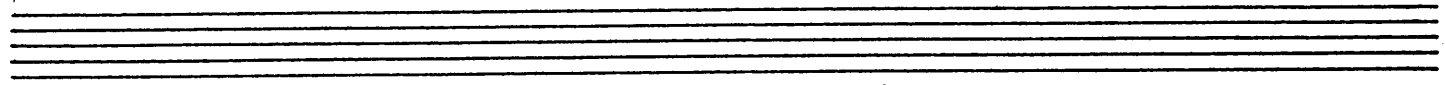

LES BROWN BAND

Guitar

"BIZET HAS HIS DAY"

SUB BASSO SOLO

(A) CLAP HANDS

(B)

(C)

(D)

(E) Cm Gm Fm G7 Cm D° Cm Fm Eb Bb7 Eb Bb7 Eb F° Cm

Rhythmic notation for staff E, corresponding to the chord sequence above. Vertical lines represent the duration of each chord.

Ab7 G7 Cm (F) Ab Ab° Ab Ab Eb9 Ab

Rhythmic notation for staff F, corresponding to the chord sequence above. A key signature change to three flats (Bb, Eb, Ab) is indicated at the start of the staff.

Fm6 G7 Cm Bb9 Eb7 Ab G (G) Ab Db9 Ab

Rhythmic notation for staff G, corresponding to the chord sequence above.

Ab9 Db9 Ab Eb9 Ab

Rhythmic notation for staff H, corresponding to the chord sequence above.

Two empty musical staves at the bottom of the page.

QUIT. / PNO. - 2 - BIZET HAS HIS DAY -

(H) ^{solo}
 F_{m6} B_{m6}^b C^7 F_m B_{m6}^b C^7 F^7 B_{m6}^b F_m C^7 F_m

(I)
 F_m^6 F° F_m^6 F° E_m^6 E° E_m^6 E°

E_m^b6 C° E_m^b6 C° E_m^b6 C° (J) D_m^6 D^b° A_m

E° B^b G° C^7 F^9 F_m^6 F°

E_m^7 C G^7 F° C_m (K) 8

(L) C_m G_m F_m G^7 C_m D° C_m F_m E^b B^b7 E^b

B^b7 E^b F° C_m A^b9 G^9 $C \hat{A}$

DRUMS "BIZET HAS HIS DAY"

med. swing
CYM

- Measure 1:** Snare (S) and Cymbal (CYM) patterns.
- Measure 2:** Snare (S) and Cymbal (CYM) patterns.
- Measure 3:** Snare (S) and Cymbal (CYM) patterns.
- Measure 4:** Snare (S) and Cymbal (CYM) patterns.
- Measure 5:** Snare (S) and Cymbal (CYM) patterns.
- Measure 6:** Snare (S) and Cymbal (CYM) patterns.
- Measure 7:** Snare (S) and Cymbal (CYM) patterns.
- Measure 8:** Snare (S) and Cymbal (CYM) patterns.
- Measure 9:** Snare (S) and Cymbal (CYM) patterns.
- Measure 10:** Snare (S) and Cymbal (CYM) patterns.
- Measure 11:** Snare (S) and Cymbal (CYM) patterns.
- Measure 12:** Snare (S) and Cymbal (CYM) patterns.

Additional markings include circled letters A through L, and specific drum sounds like 'BK.' (bass drum) and 'RS.' (snare).

PIANO

"BIZET HAS HIS DAY"

8VB
BASSO
SOLO

(A) CLAP
HANDS

(B)

(C)

(D)

(E) Cm Gm Fm G⁷ Cm D^o Cm Fm E^b B^{b7} E^b B^{b7} E^b F^o Cm

A^{b7} G⁷ Cm (F) A^b A^b^o A^b A^b E^{b9} A^b

Fm⁶ G⁷ Cm B^{b9} E^{b7} A^b G (G) A^b D^{b9} A^b

A^{b9} D^{b9} A^b E^{b9} A^b

(H) *solo*
F_m B^b6 C⁷ F_m B^b C⁷ F⁷ B^b F_m C⁷ F_m

(I) F_m⁶ F^o F_m⁶ F^o E_m⁶ E^o E_m⁶ E^o

E^b6 C^o E^b6 C^o E^b6 C^o (J) D_m⁶ D^o A_m

E^o B^b G^o C⁷ F⁹ F_m⁶ F^o

E_m⁷ C G⁷ F^o C_m (K) 8

(L) C_m G_m F_m G⁷ C_m D^o C_m F_m E^b B^b7 E^b

B^b7 E^b F^o C_m A^b9 G⁹ C